CANTIO LODOMERICA LXVI

Jacobus Olevsiensis (Maria Bikont gewidmet)

SWV Altsautschecks Archiv 510
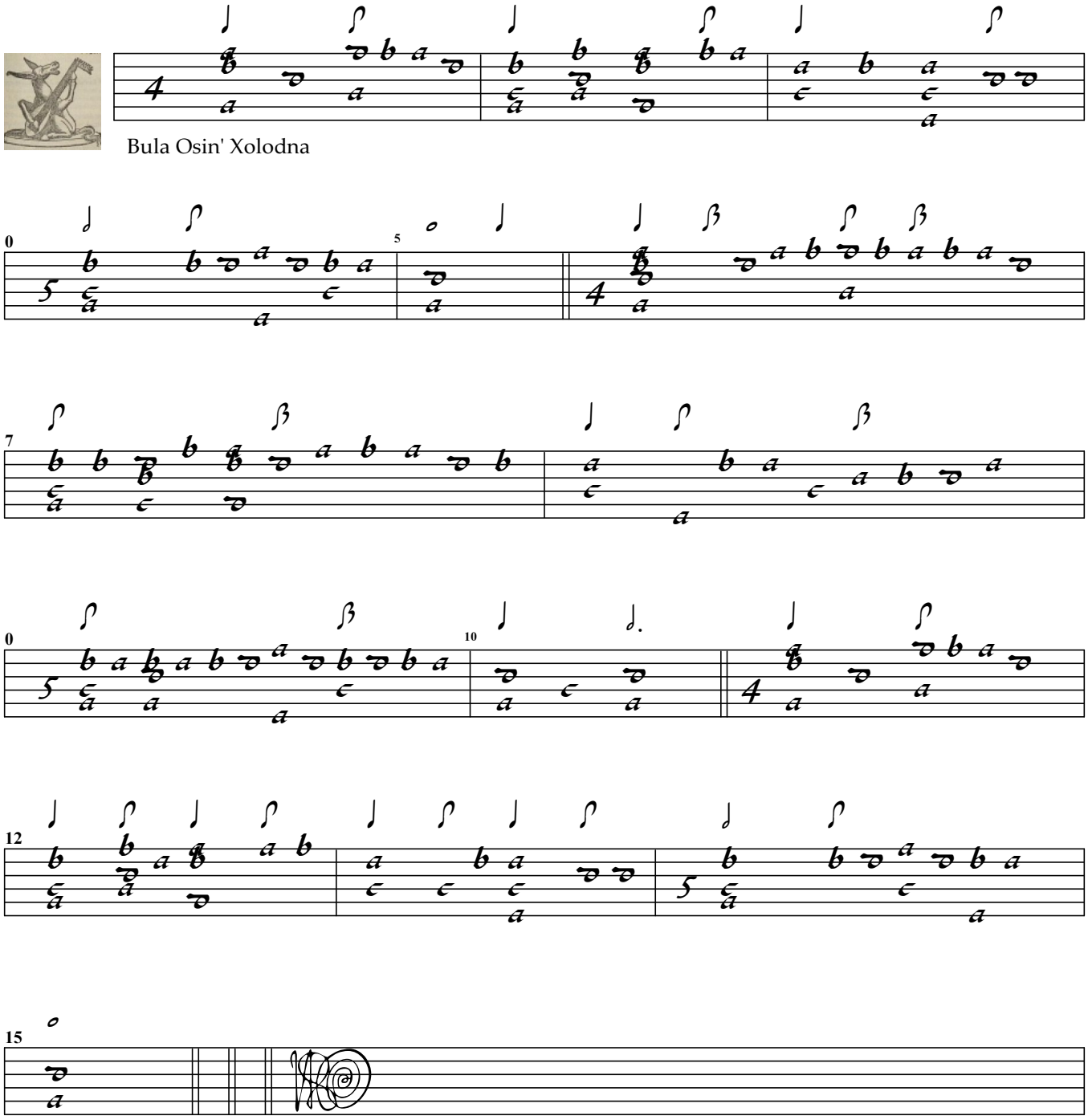
Bula Osin' Xolodna