ОЙ НА ГОРІ

SWV Anh. Torban 207

Traditional/R.Turovsky

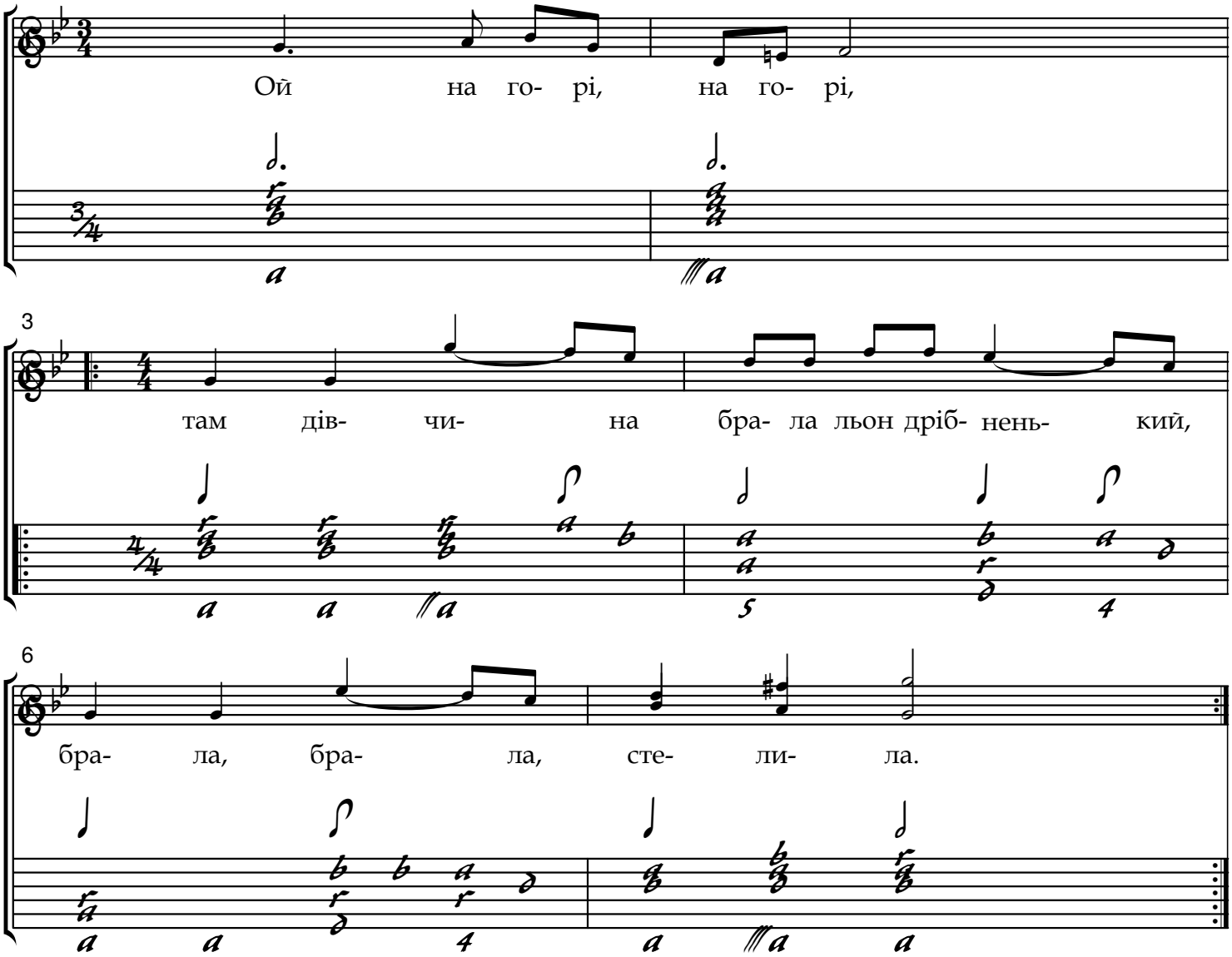

Folgen 4 Strophen.