CANTIO RUTHENICA XXII

Ioannes Leopolita
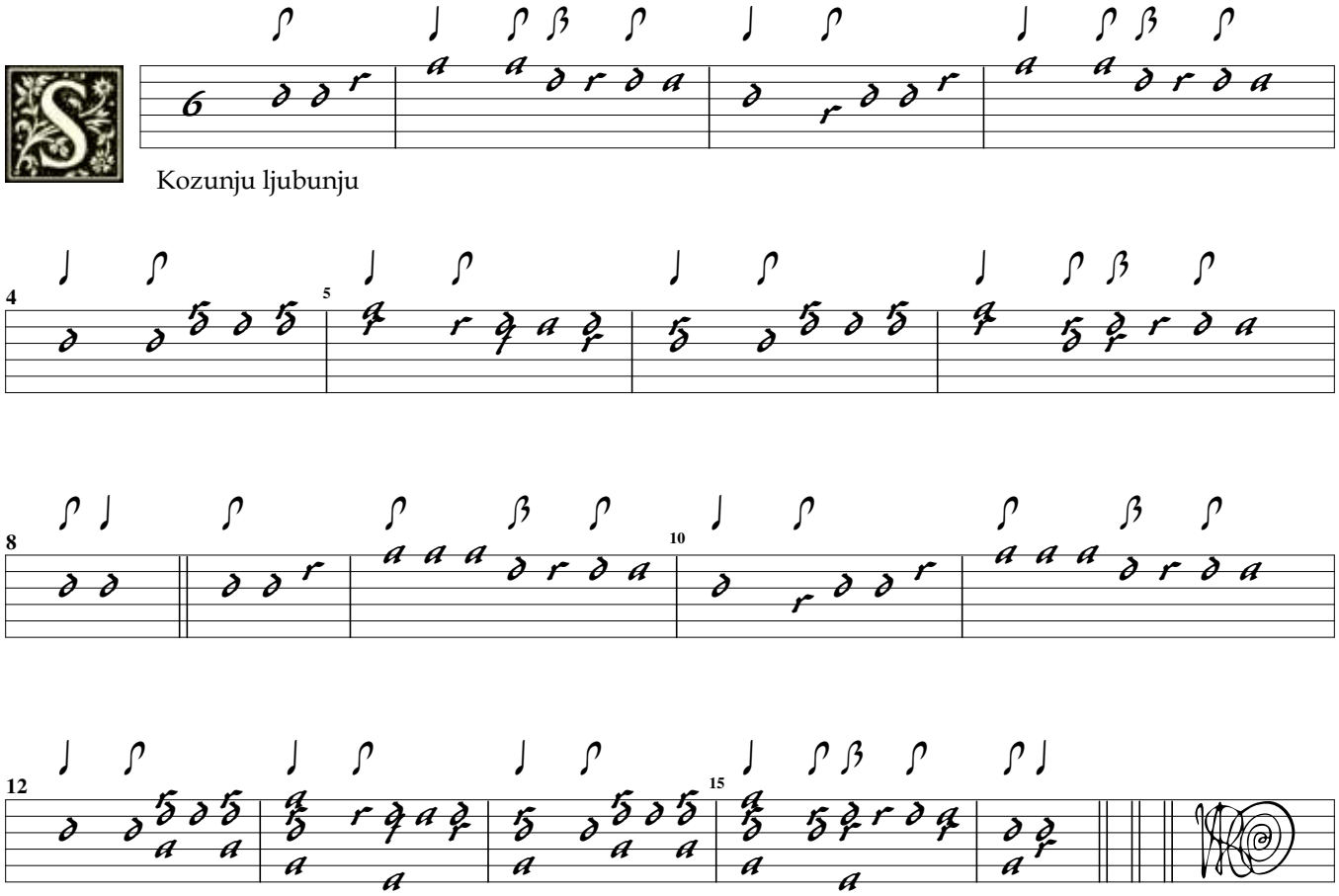
SWV Altsautschecks Archiv 178