CANTIO RUTHENICA XLVI

Ioannes Leopolita
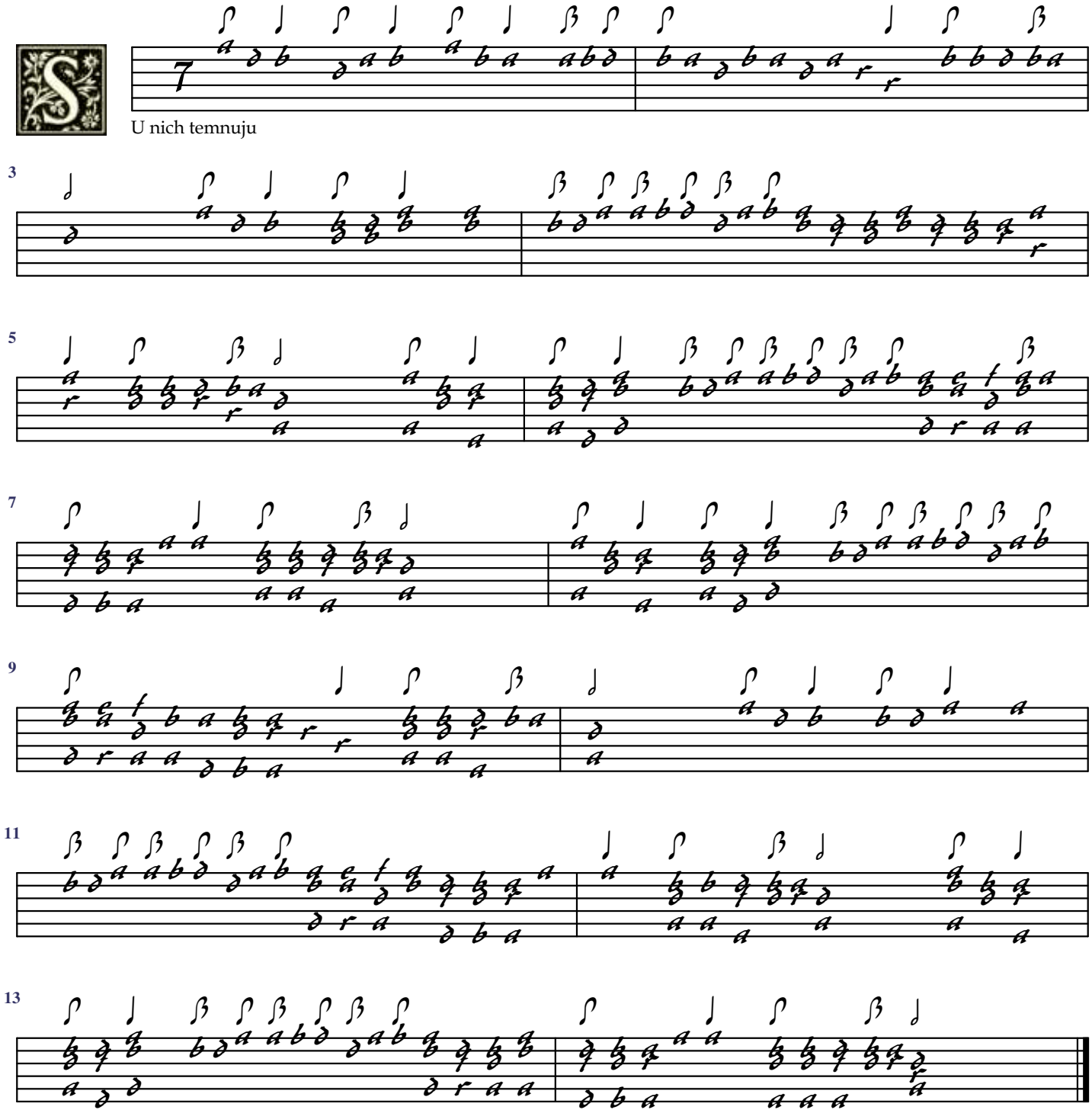
SWV Altsautschecks Archiv 202b