CANTIO RUTHENICA XLVIII

Ioannes Leopolita
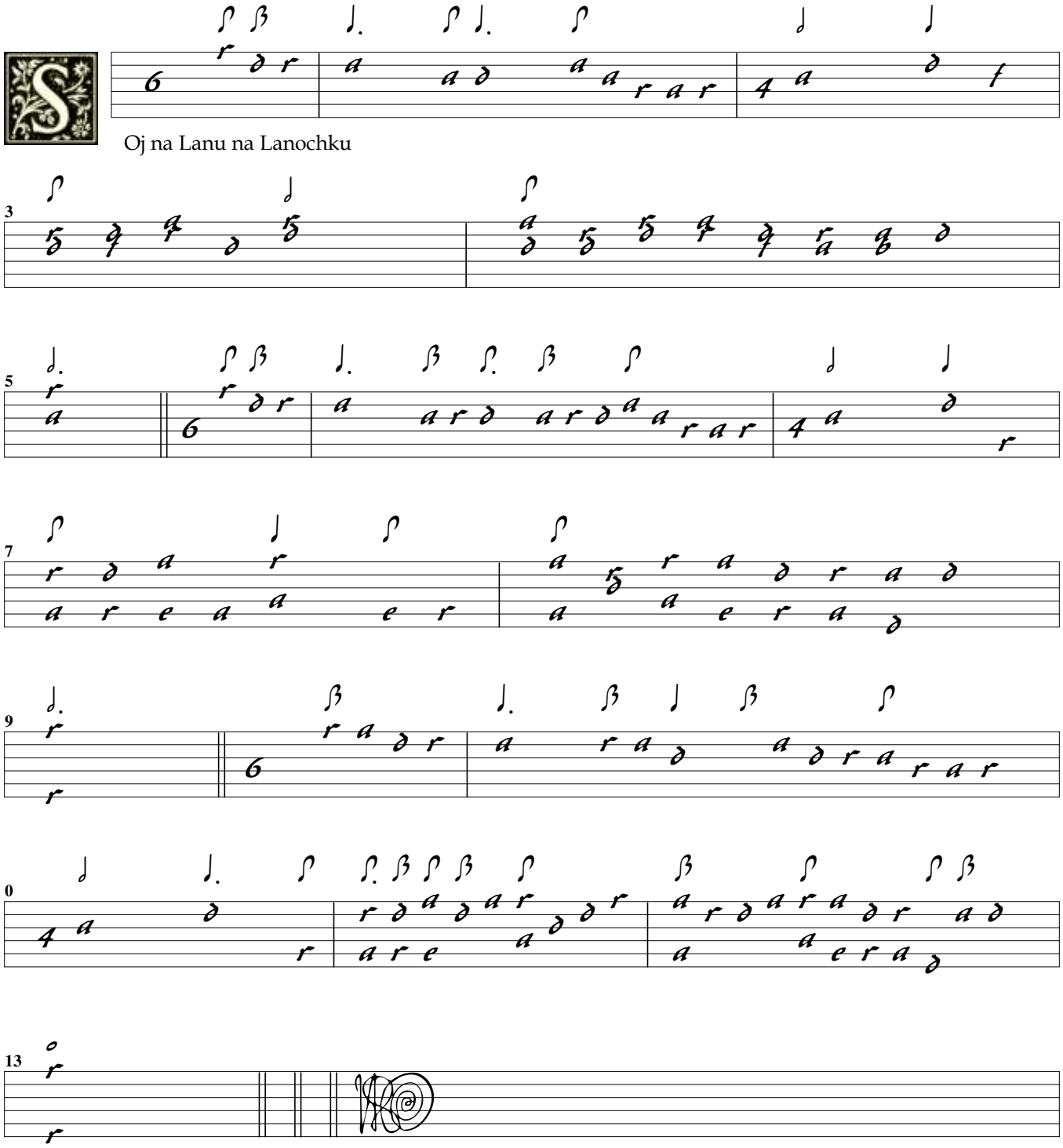
SWV Altsautschecks Archiv 205