Cantio Ruthenica CXI

Jacobus Olevsiensis
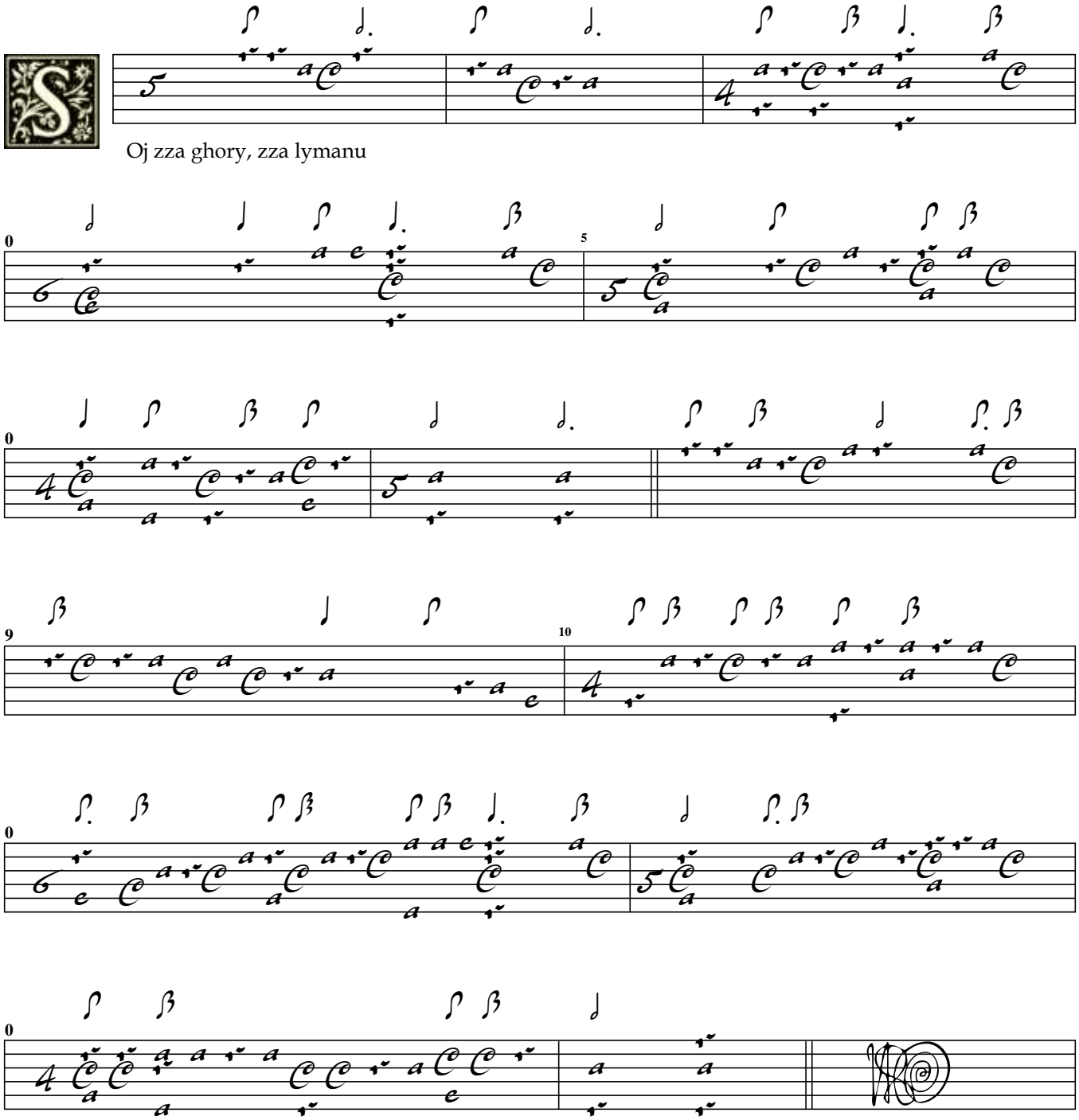
SWV Altsautschecks Archiv 270