CANTIO RUTHENICA CXI

Jacobus Olevsiensis

SWV Altsautschecks Archiv 271

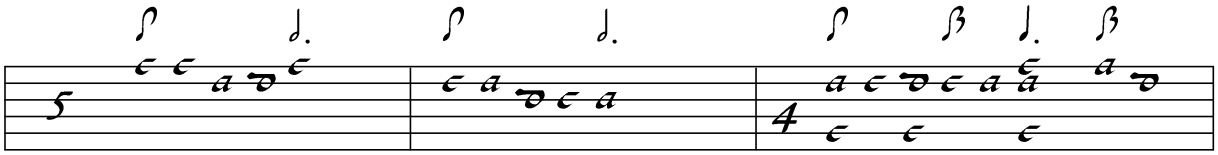
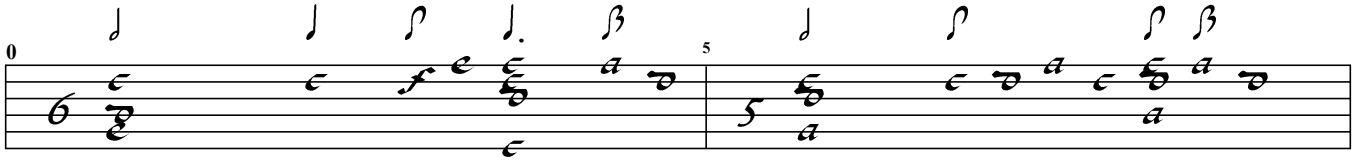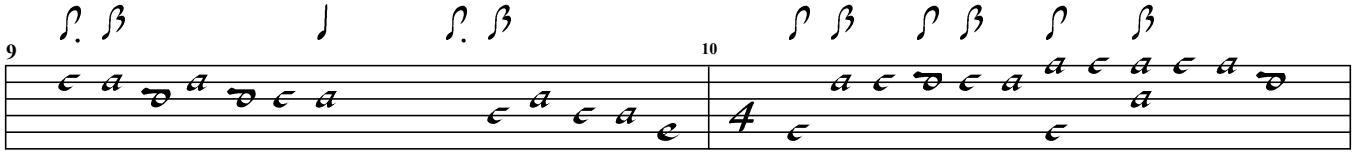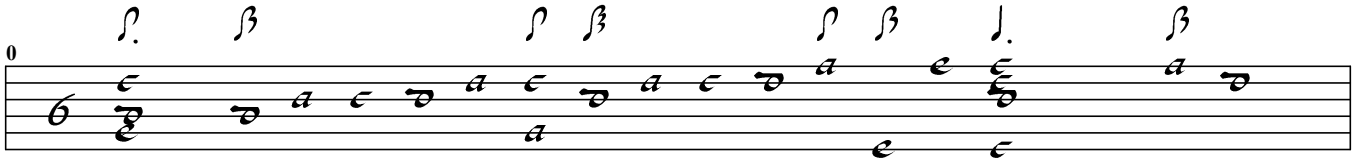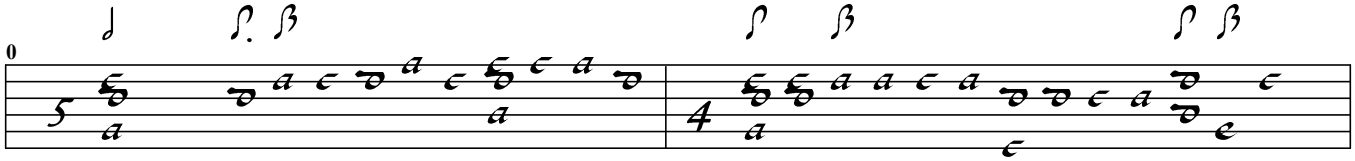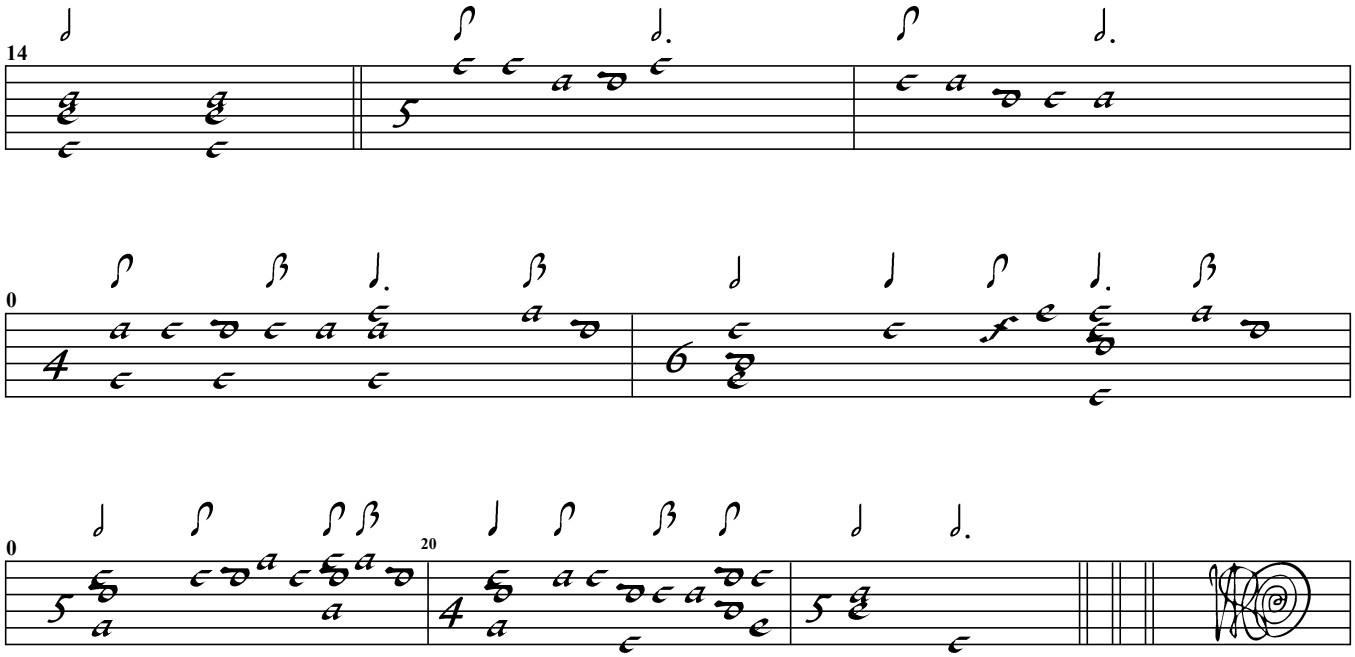
Oj zza ghory, zza lymanu