CANTIO RUTHENICA CXXX

Jacobus Olevsiensis
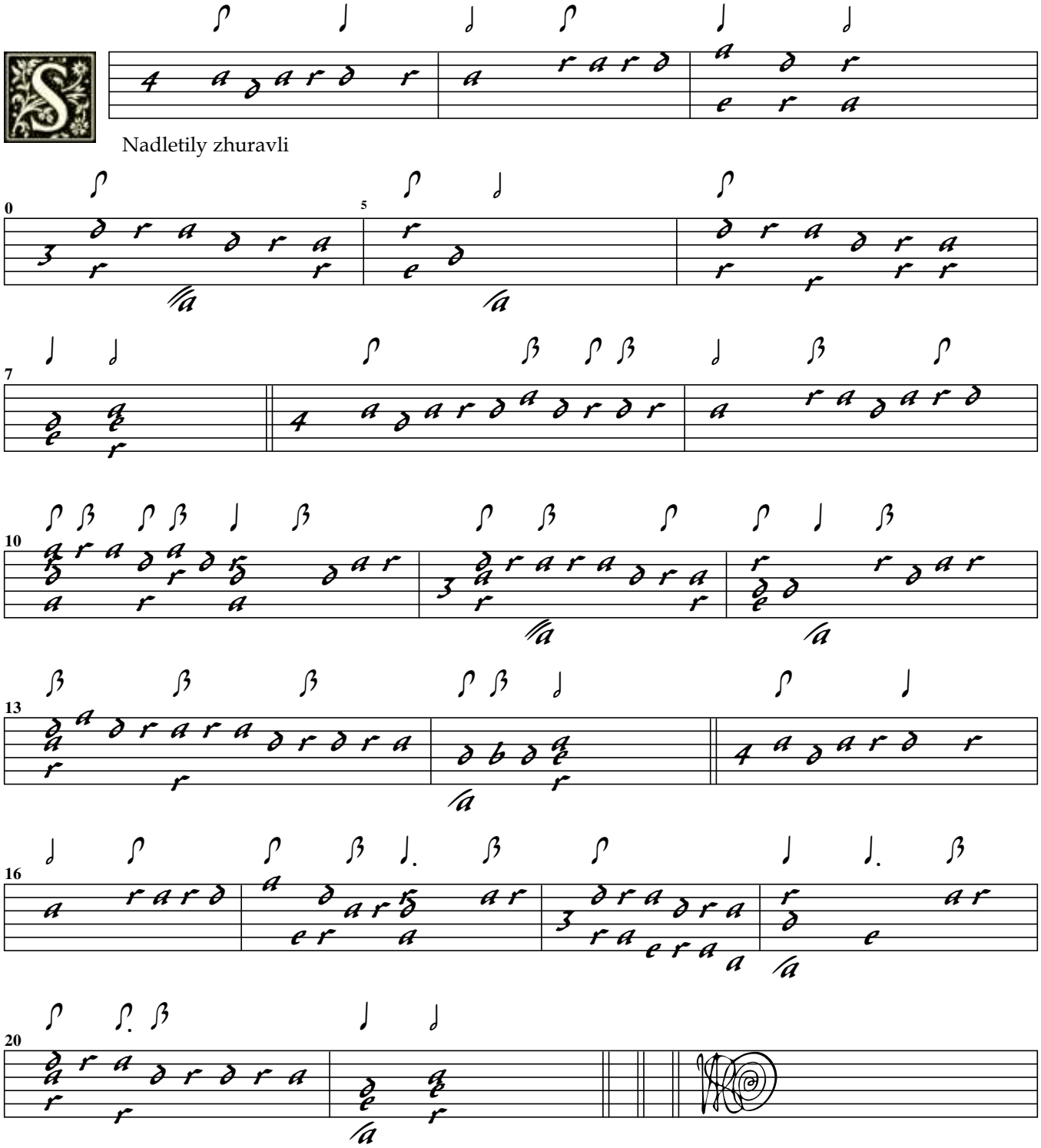
SWV Altsautschecks Archiv 289a