CANTIO SARMATICA XXIV

Ioannes Leopolita
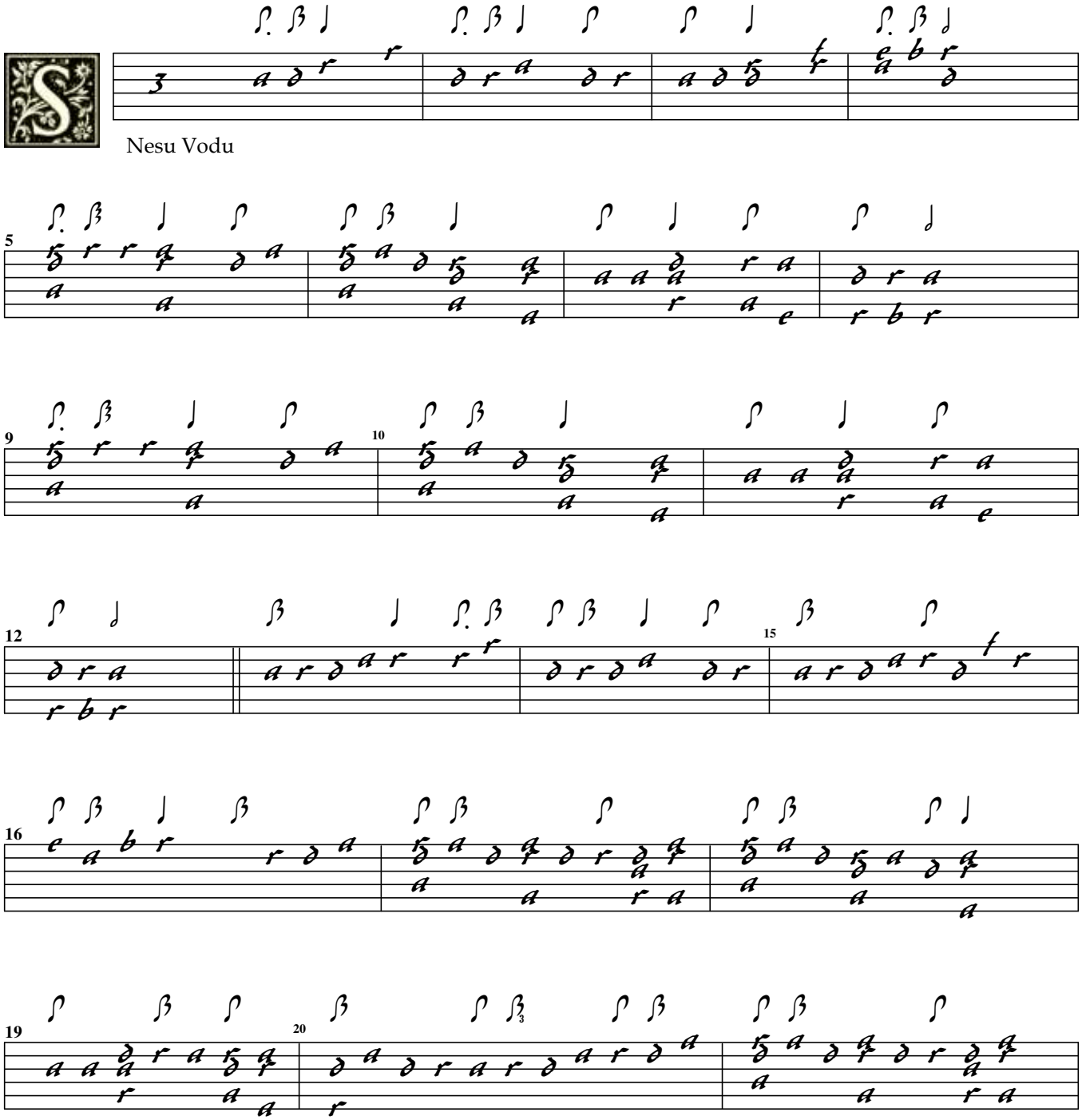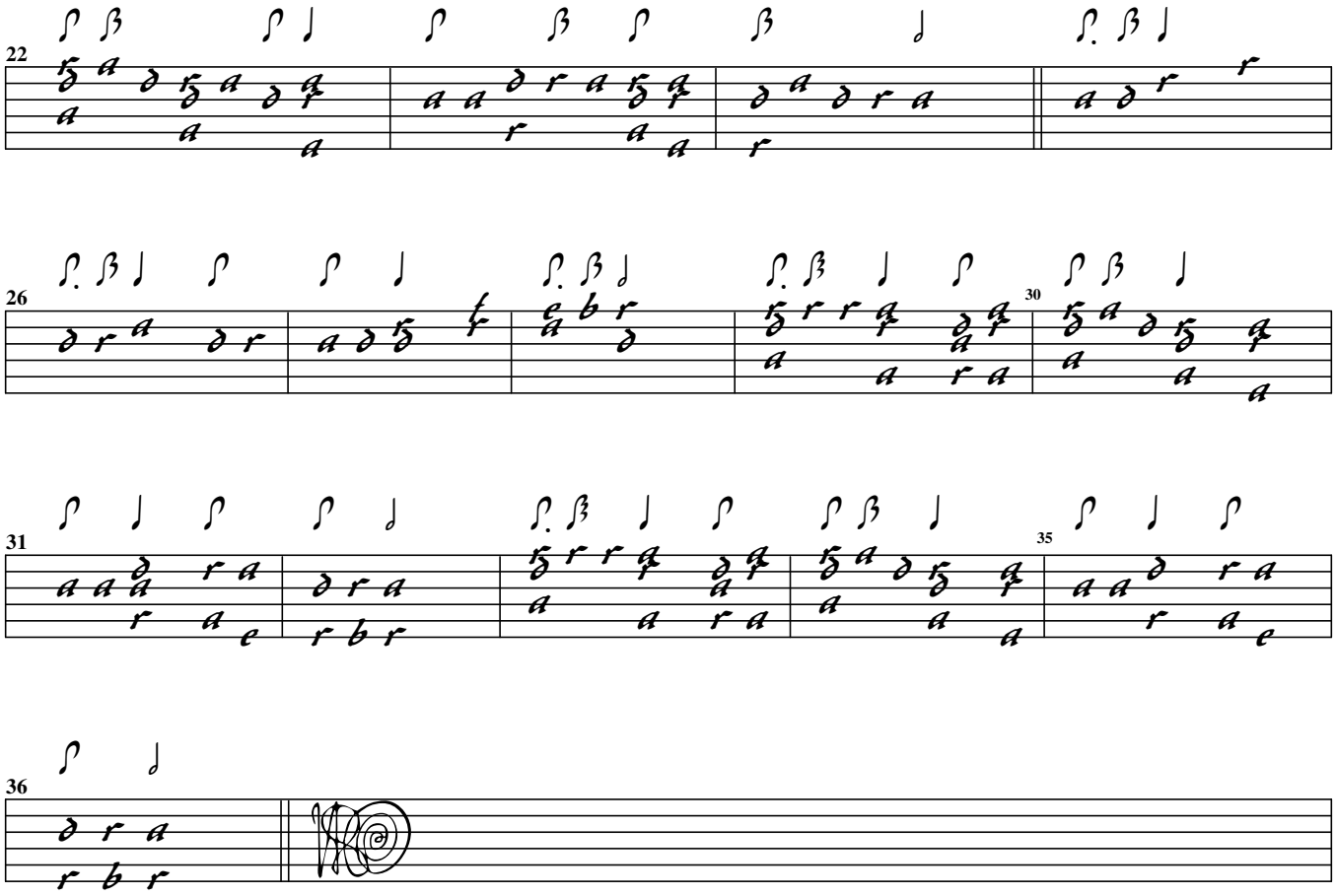
SWV Altsautschecks Archiv 24d