Cantio Sarmatica XXVI

Ioannes Leopolita
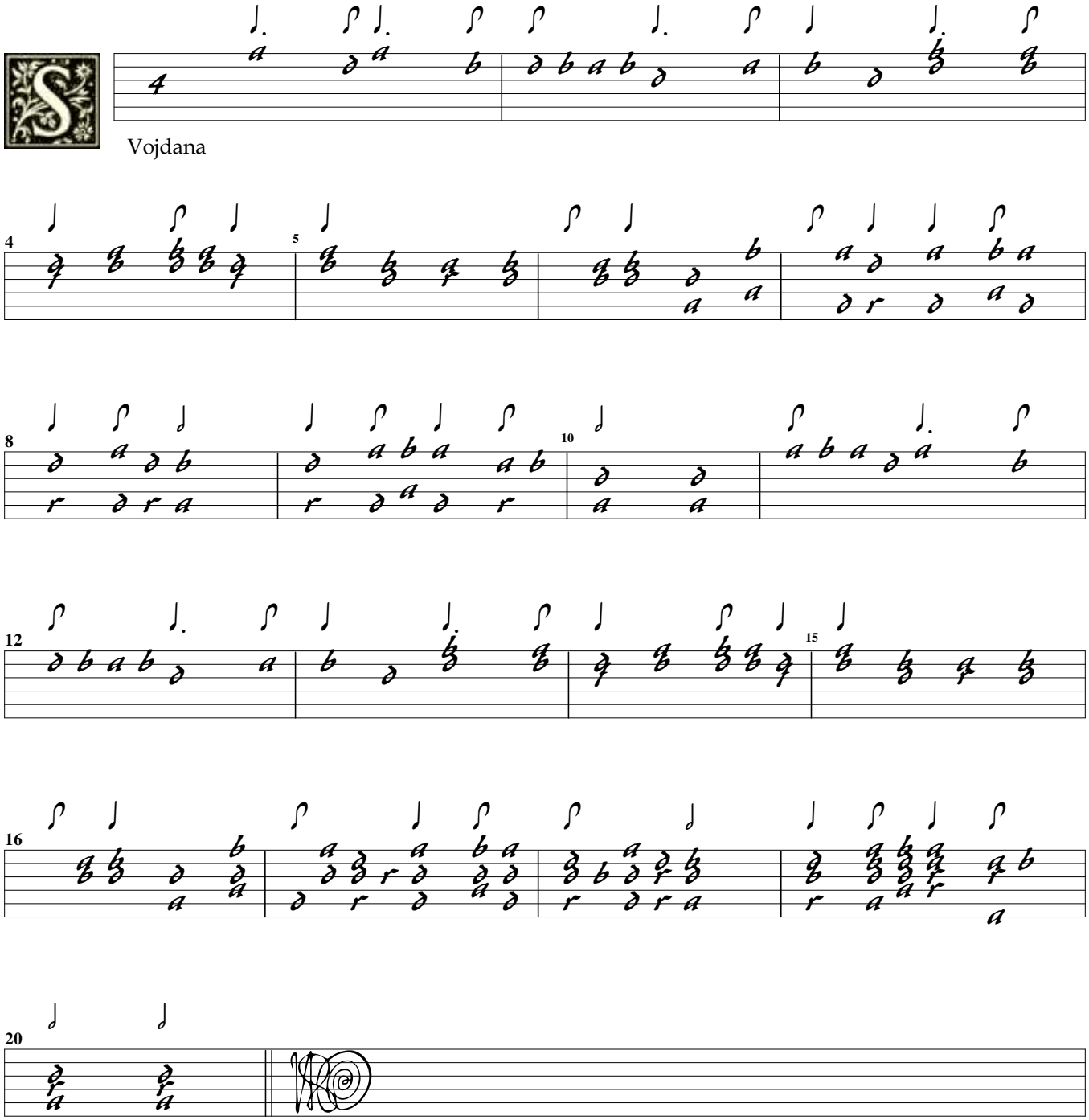
SWV Altsautschecks Archiv 26