Cantio Sarmatica XXXVIII

Ioannes Leopolita
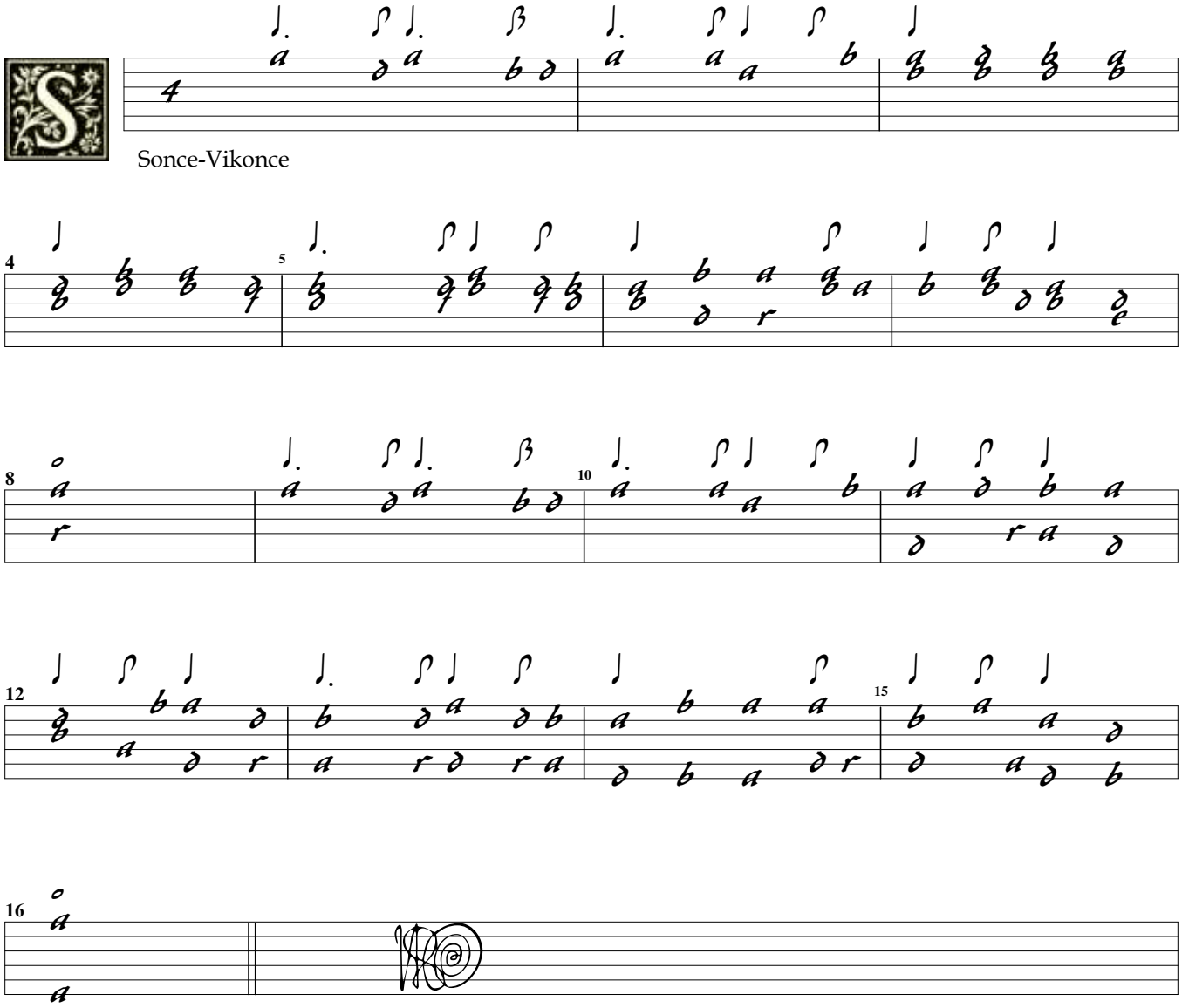
SWV Altsautschecks Archiv 38