Cantio Sarmatica LII

Ioannes Leopolita
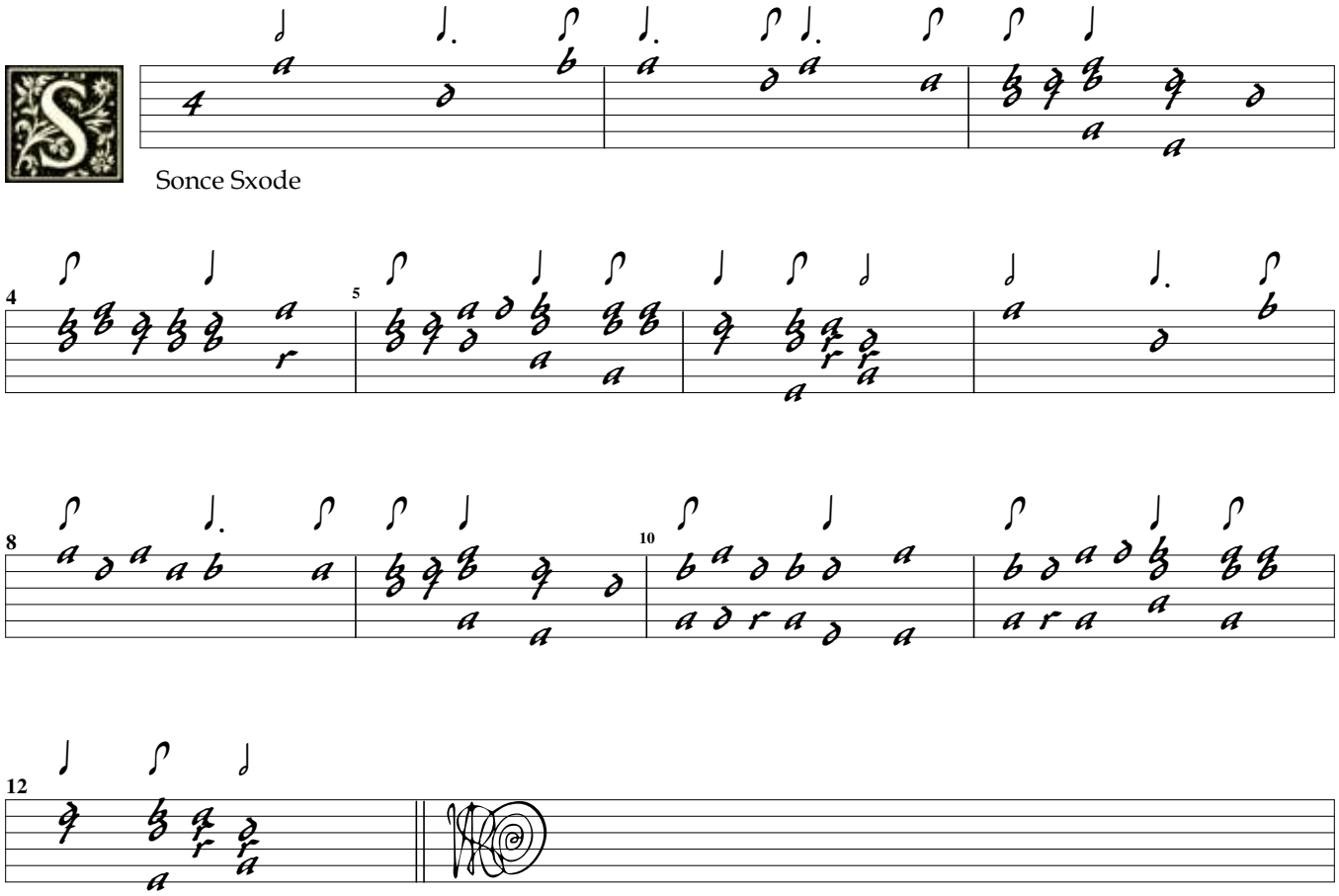
SWV Altsautschecks Archiv 52