Cantio Sarmatica LXXI

Ioannes Leopolita
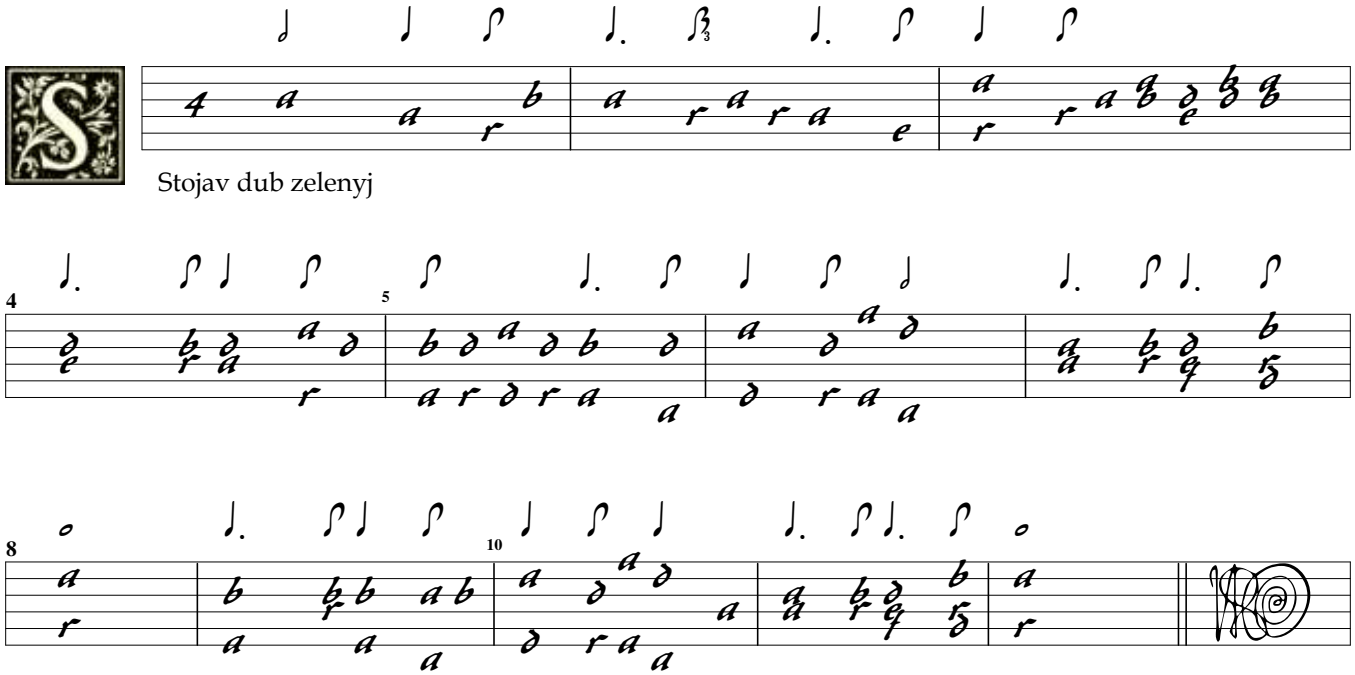
SWV Altsautschecks Archiv 71