

# CANTIO SARMATORUTHENICA LXXVII

SWV Altsautschecks Archiv 381

Oj u po- li by- ly- na sto- ja- la, pid by- ly- noj  
Ma-ru- sja le-zha- la. Pid by- ly- noj Ma-ru- sja le-zha- la.

Ой у полі билина стояла  
Під билиной Маруся лежала. (x2)

Під билиной Маруся лежала,  
Із-за маря зілячко бажала. (x2)

Ой хто ж мені зілячко дістане,  
Той зі мною на рушничок стане! (x2)

Обізвався козаченько з гаю -  
Єсть у мене три коні вороні! (x2)

Первим конем до моря доїду,  
Другим конем море переїду! (x2)

Третім конем на камені стану  
А я ж тобі зілячко дістану! (x2)

Як став козак зілячко копати,  
Стала йому зозуля кувати. (x2)

Ой не копай, козаченько зілля,  
Бо в Марусі на завтра весілля. (x2)

Ой став козак коня нажимати,  
Що б Марусю дівкою застати. (x2)

Приїзжає козаченько в ранці,  
А в Марусі музика да танці. (x2)

У козака шабля заблестіла.  
А в Марусі головка злетіла. (x2)

Оце ж тобі похорон весілля,  
Щоб не слала козака по зілля! (x2)

$\frac{4}{4}$ b a	b d a d r d a	$\frac{5}{4}$ b d b a d
r a d	r d a	r a r a r a

Oj u Poli Bylyna Stojala

d d d d d	b d b a d	d d d d d
r a r a r a	r a r a r a	r a r a r a r a

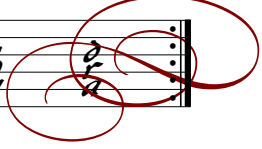

